



29 January 2025

Our Ref: 5023078
File Ref: RAL2025/0001
Enquiries: Kelly Reaston

Kieran Russell
18 Phillipson Road
MILLCHESTER QLD 4820

Sent via email: kieran.russell.93@gmail.com

Dear Kieran,

Decision Notice – Approval
(Given under Section 63 of the *Planning Act 2016*)

The assessment manager wishes to advise that the application was approved under delegated authority on 28 January 2025. The approval is subject to reasonable and relevant conditions and supported by a notice of reasons as detailed below:

Applicant details

Applicant name: Kieran Russell

Location details

Street address: 18 Phillipson Road, Millchester QLD 4820
Real property description: 1MPH20514

Application details

Application number: RAL2025/0001
Approval sought: Development Permit
Development type: Reconfiguring a Lot
Category of assessment: Code Assessment
Description of development: Subdivision 1 lot into 2 lots
Categorising instrument: Charters Towers Regional Town Plan Version 2

1. Details of the approval

Details of the approval are listed below in accordance with the *Planning Regulation 2017*.

	Planning Regulation 2017 reference	Development Permit	Preliminary Approval
Development assessable under the planning scheme, a temporary local planning instrument, a master plan or a preliminary approval which includes a variation approval		<input checked="" type="checkbox"/>	<input type="checkbox"/>

PO Box 189 Charters Towers Qld 4820

ADMINISTRATION: 12 Mosman Street Charters Towers Qld 4820 Australia

PH. (07) 4761 5300 | **F.** (07) 4761 5344 | **E.** mail@charters Towers.qld.gov.au | **ABN.** 67 731 313 583

www.charters Towers.qld.gov.au



2. Conditions of approval

Condition Number	Condition	Timing										
Approved Plans/Documents												
1.	<div>Development is to be carried out generally in accordance with the submitted application including the following plans and supporting documentation except where amendments are required to satisfy the conditions of this approval:</div> <table><tr><th>Drawing Title:</th><th>Prepared by:</th><th>Date:</th><th>Reference No:</th><th>Revision:</th></tr><tr><td>Proposed Reconfiguration Lots 1 & 2</td><td>Atkinson Surveys</td><td>08/01/25</td><td>P24-372b.</td><td>-</td></tr></table>	Drawing Title:	Prepared by:	Date:	Reference No:	Revision:	Proposed Reconfiguration Lots 1 & 2	Atkinson Surveys	08/01/25	P24-372b.	-	At all times.
Drawing Title:	Prepared by:	Date:	Reference No:	Revision:								
Proposed Reconfiguration Lots 1 & 2	Atkinson Surveys	08/01/25	P24-372b.	-								
General												
2.	<div>a) Comply with all conditions within this Development Permit with conditions prevailing over the approved plan(s) and document(s) in all instances</div> <div>b) Meet the cost of all works associated with the development including any alterations, relocations or repairs to damaged Council infrastructure, and</div> <div>a) All repairs, alterations and relocations of Council infrastructure are to be in accordance with the relevant Council policy and/or Australian Standard.</div>	At all times.										
Existing Services												
3.	<div>Written confirmation of the location of existing services for the land must be provided to Council.</div> <div>In any instance where existing services are contained within another lot, the following applies, either:</div> <div>a) Relocate the services to comply with this requirement; or</div> <div>b) Arrange registration of necessary easements over services located within another lot prior to, or in conjunction with, the lodgement of the Plan of Survey creating the lot.</div>	Prior to survey plan endorsement.										
Transport and Access												
4.	Construct a driveway crossover on Natal Street in accordance with Council's standard drawing (<i>CTRC-002 Roads urban concrete driveways</i>)	Prior to Council approving the plan of Subdivision										
5.	Lodge and obtain approval for an application to carry out public access/footpath work as part of works within the Council controlled road reserve.	Prior to works within Council's road reserve.										
Water and Sewer												
6.	Lodge and have approved, an application for connection to water supply as part of the development's connection into Council's controlled water service infrastructure.	Prior to works on Council's water infrastructure.										



Condition Number	Condition	Timing
7.	Provide a water service connection from Council's water supply infrastructure to each proposed lot and pay the full cost of a water meter in the form of a bond for each proposed lot.	Prior to Council approving the Plan of Subdivision.
8.	Lodge and have approved an application for sewer main cut-in for connection to sewer supply as part of connection to Council's controlled sewer service infrastructure.	Prior to works on Council's sewer infrastructure.
9.	Provide a sewer service connection from Council's sewer supply infrastructure to each proposed lot with the location and size of the sewer service determined in consultation with Council.	As part of construction.
Electricity and Telecommunication		
10.	Submit to Council a Certificate of Electricity Supply demonstrating that supply is provided and available to each proposed lot, unless otherwise specified by the provider.	Prior to Council approving the Plan of Subdivision.
11.	Submit to Council a Provisioning of Telecommunication Services demonstrating that supply is provided and available to each proposed lot, unless otherwise specified by the provider.	Prior to Council approving the Plan of Subdivision.
Survey Plan Endorsement		
12.	Lodge to Council, for approval, an application for Survey Plan Endorsement which includes: <ul style="list-style-type: none"> a) Payment of application fee in accordance with Council's fees and charges at the time of lodgement b) All survey marks in their correct position in accordance with the Survey Plan c) A compliance report demonstrating compliance with all associated Development Permit(s) d) One copy of the survey plan and/or easement documentation each fully executed for the lodgement with the Titles Office e) Payment of any outstanding rates and charges in accordance with Schedule 18, Item 2(1)(c) of the <i>Planning Regulation 2017</i>, and f) Payment of any outstanding Adopted Infrastructure Charges. 	As part of survey plan endorsement.

Advisory Notes

Scale or Intensity of Use

A.	Any proposal to increase the scale or intensity of the use/new use on the subject land, that is assessable development under the Planning Scheme, would be subject to a separate application for assessment in accordance with the <i>Planning Act 2016</i> and would have to comply with the requirements of the relevant provisions.
----	--

Local and State Heritage

B.	The Charters Towers Regional Council local government area contains significant Local and State heritage features including stone pitch kerbing and channels and footbridges. Persons damaging or removing Local
----	--



Advisory Notes	
	or State heritage features may be prosecuted and fined with the maximum penalty under the <i>Planning Act 2016</i> . Please contact Council prior to commencing any works, to determine if there are any Local or State heritage features within or adjacent to the premises.
Aboriginal and Cultural Heritage	
C.	The <i>Aboriginal Cultural Heritage Act 2003</i> and <i>Torres Strait Islander Cultural Heritage Act 2003</i> requires anyone who carries out a land-use activity to exercise a duty of care. Land users must take all reasonable and practicable measures to ensure their activity does not harm Aboriginal or Torres Strait Islander cultural heritage. Prior to carrying out works, it is advised that you contact the Department of Aboriginal and Torres Strait Islander Partnerships on (07) 4799 7470 or by post at PO Box 5620 TOWNSVILLE QLD 4810. For further information on cultural heritage duty of care please visit: https://www.datsip.qld.gov.au/people-communities/aboriginal-torres-strait-islander-cultural-heritage/cultural-heritage-duty-care
Abandoned Mine Shafts	
D.	The city of Charters Towers is subject to a significant number of abandoned mine shafts due to the former gold rush era. It is recommended that all searches be undertaken through the Queensland State Government's Department of Natural Resources Mines and Energy (DNRME) to ensure that the development is not unduly impacted upon by these shafts. The DNRME can be contacted on 13 74 68.

3. Currency period for the development application approval

In accordance with section 85 of the *Planning Act 2016*, this approval has a currency period of four years.

4. Further development permits

Please be advised that the following development permits are required to be obtained before the development can be carried out:

1. Plumbing and Drainage Works – connection to water supply

5. Referral agencies

There are no referral agencies for this application.

6. Submission(s)

Not applicable.

7. Notice of reasons

This notice is prepared in accordance with Section 63(5) of the *Planning Act 2016* to inform the public about a decision that has been made in relation to a development application.

Description of the development:	The proposed development is for Reconfiguring a Lot Code, Subdivision 1 lot into 2 lots.
Reasons for the decision:	The proposed development is supported as it complies with the relevant assessment benchmarks of the planning scheme. Additionally, as the development will have



	connection to both reticulated water and sewer, it provides for the sustainable use of Council's infrastructure.	
Assessment benchmarks:	The proposed development was assessed against the relevant assessment benchmarks of the North Queensland Regional Plan 2020 and the Charters Towers Regional Town Plan Version 2 including the:	
	1) General residential zone code; 2) Heritage Overlay code; 3) Reconfiguring a lot code; and 4) Development works code.	
	The proposed development was assessed against all the assessment benchmarks listed about and complies with all with the exceptions listed and responded to below.	
	Assessment benchmark:	Reasons for the approval despite non-compliance with benchmark:
	N/A	N/A
Matters raised in submissions:	Submission Point:	Council Response:
	N/A	N/A

8. Other requirements under section 43 of the *Planning Regulation 2017*

There are no other requirements.

9. Appeal rights

The rights of an applicant to appeal to a tribunal or the Planning and Environment Court against a decision are set out in Chapter 6, Part 1 of the *Planning Act 2016*. For particular applications, there may also be a right to make an application for a declaration by a tribunal (see Chapter 6, Part 2 of the *Planning Act 2016*). Information about how to proceed with an appeal to the Planning and Environment Court may be found on the Court's website: <http://www.courts.qld.gov.au/courts/planning-and-environment-court>.

An applicant may also have a right to appeal to the Development tribunal. For more information, see schedule 1 of the *Planning Act 2016*. The timeframes for starting an appeal in the Planning and Environment Court are set out in Section 229 and Schedule 1 of the *Planning Act 2016*.

Should you wish to discuss this matter, please contact Council on (07) 4761 5300.

Yours faithfully



Hayley Thompson
Executive Manager Corporate & Community Building



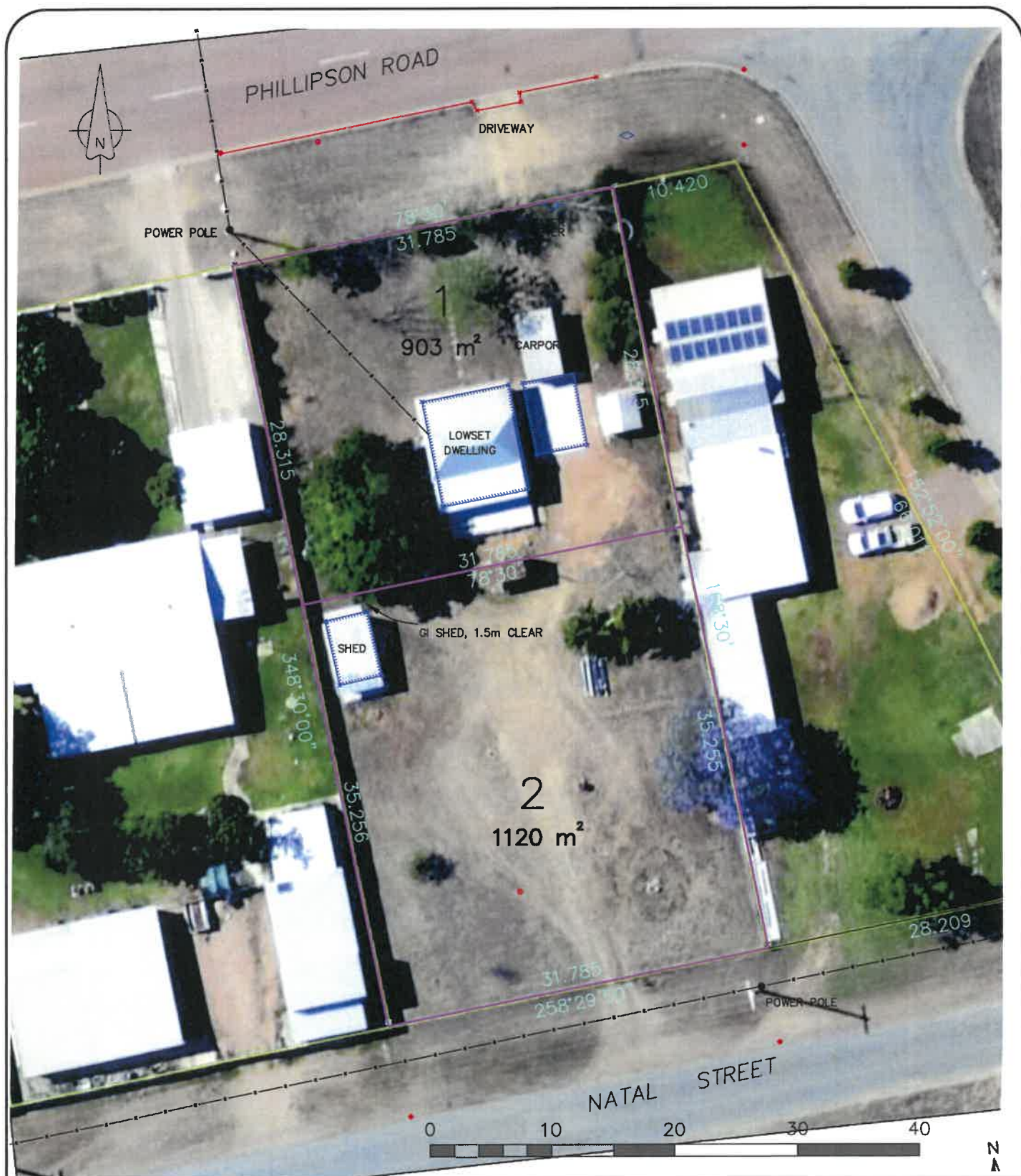

This plan was prepared for the purpose and exclusive use of KIERAN RUSSELL

to accompany application to CHARTERS TOWERS REGIONAL COUNCIL

for approval to rezone/subdivide the land described in this plan. This does not infer in any way that council will approve this subdivision. This plan is not to be used for any other purpose or by any other person or corporation without the written approval of the producer. Atkinson & Surveys accepts no responsibility for any loss or damage suffered howsoever arising to any person or corporation who may use or rely on this plan in contravention of the terms of this clause or the clauses below.

The dimensions, area, size and location of improvements, flood information (if shown) and number of lots shown on this plan are approximate only and may vary.

This plan may not be reproduced unless the above notes are included.



DATE: 29 January 2025
APPLICATION: RAL2025/0001

PROPOSED RECONFIGURATION Lots 1 & 2 Cancelling Lot 1 on MPH20514

CLIENT

KIERAN RUSSELL

LOCAL GOVERNMENT

CHARTERS TOWERS REGIONAL COUNCIL

TITLE REF:

21500194

MAP REF:

8157-14342

SURVEYOR REF:

24-372

FIELDBOOK

N/A

DATE

8/1/2025

SCALE

1:300 @ A3

DRAWN:

IWF

ADDRESS: 18 PHILLIPSON ROAD
LOCALITY: MILLCHESTER
ZONE: GENERAL RESIDENTIAL

Atkinson
SURVEYS

33 Castlemaine St, Kirwan QLD 4817
Phone: (07) 47234885

CADASTRAL SURVEYS

P24-372b.dwg

Sheet 1 of 1

Form 1.4

Planning Act 2016

Reprint current from 2 August 2024

Chapter 6 > Part 1

Part 1 Appeal rights

229 Appeals to tribunal or P&E Court

- (1) Schedule 1 states—
 - (a) matters that may be appealed to—
 - (i) either a tribunal or the P&E Court; or
 - (ii) only a tribunal; or
 - (iii) only the P&E Court; and
 - (b) the person—
 - (i) who may appeal a matter (the *appellant*); and
 - (ii) who is a respondent in an appeal of the matter; and
 - (iii) who is a co-respondent in an appeal of the matter; and
 - (iv) who may elect to be a co-respondent in an appeal of the matter.
- (2) An appellant may start an appeal within the appeal period.
- (3) The *appeal period* is—
 - (a) for an appeal by a building advisory agency—10 business days after a decision notice for the decision is given to the agency; or
 - (b) for an appeal against a deemed refusal—at any time after the deemed refusal happens; or
 - (c) for an appeal against a decision of the Minister, under chapter 7, part 4, to register premises or to renew the registration of premises—20 business days after a notice is published under section 269(3)(a) or (4); or
 - (d) for an appeal against a decision of the Minister, under chapter 7, part 4, to amend the registration of premises to include additional land in the affected area for the premises—20 business days after the day a notice is published under section 269A(2)(a); or
 - (e) for an appeal against an infrastructure charges notice—20 business days after the infrastructure charges notice is given to the person; or
 - (f) for an appeal about a deemed approval of a development application for which a decision notice has not been given—30 business days after the

applicant gives the deemed approval notice to the assessment manager; or

- (g) for an appeal relating to the Plumbing and Drainage Act 2018—
 - (i) for an appeal against an enforcement notice given because of a belief mentioned in the Plumbing and Drainage Act 2018, section 143(2)(a) (i), (b) or (c)—5 business days after the day the notice is given; or
 - (ii) for an appeal against a decision of a local government or an inspector to give an action notice under the Plumbing and Drainage Act 2018—5 business days after the notice is given; or
 - (iii) for an appeal against a failure to make a decision about an application or other matter under the Plumbing and Drainage Act 2018—at anytime after the period within which the application or matter was required to be decided ends; or
 - (iv) otherwise—20 business days after the day the notice is given; or
- (h) for any other appeal—20 business days after a notice of the decision for the matter, including an enforcement notice, is given to the person.

Note—

See the P&E Court Act for the court's power to extend the appeal period.

- (4) Each respondent and co-respondent for an appeal may be heard in the appeal.
- (5) If an appeal is only about a referral agency's response, the assessment manager may apply to the tribunal or P&E Court to withdraw from the appeal.
- (6) To remove any doubt, it is declared that an appeal against an infrastructure charges notice must not be about—
 - (a) the adopted charge itself; or
 - (b) for a decision about an offset or refund—
 - (i) the establishment cost of trunk infrastructure identified in a LGIP; or
 - (ii) the cost of infrastructure decided using the method included in the local government's charges resolution.

230 Notice of appeal

- (1) An appellant starts an appeal by lodging, with the registrar of the tribunal or P&E Court, a notice of appeal that—
 - (a) is in the approved form; and
 - (b) succinctly states the grounds of the appeal.
- (2) The notice of appeal must be accompanied by the required fee.
- (3) The appellant or, for an appeal to a tribunal, the registrar, must, within the service period, give a copy of the notice of appeal to—
 - (a) the respondent for the appeal; and
 - (b) each co-respondent for the appeal; and
 - (c) for an appeal about a development application under schedule 1, section 1, table 1, item 1—each principal submitter for the application whose submission has not been withdrawn; and

- (d) for an appeal about a change application under schedule 1, section 1, table 1, item 2—each principal submitter for the application whose submission has not been withdrawn; and
 - (e) each person who may elect to be a co-respondent for the appeal other than an eligible submitter for a development application or change application the subject of the appeal; and
 - (f) for an appeal to the P&E Court—the chief executive; and
 - (g) for an appeal to a tribunal under another Act—any other person who the registrar considers appropriate.
- (4) The *service period* is—
- (a) if a submitter or advice agency started the appeal in the P&E Court—2 business days after the appeal is started; or
 - (b) otherwise—10 business days after the appeal is started.
- (5) A notice of appeal given to a person who may elect to be a co-respondent must state the effect of subsection (6).
- (6) A person elects to be a co-respondent to an appeal by filing a notice of election in the approved form—
- (a) if a copy of the notice of appeal is given to the person—within 10 business days after the copy is given to the person; or
 - (b) otherwise—within 15 business days after the notice of appeal is lodged with the registrar of the tribunal or the P&E Court.
- (7) Despite any other Act or rules of court to the contrary, a copy of a notice of appeal may be given to the chief executive by emailing the copy to the chief executive at the email address stated on the department's website for this purpose.

231 Non-appealable decisions and matters

- (1) Subject to this chapter, section 316(2), schedule 1 and the P&E Court Act, unless the Supreme Court decides a decision or other matter under this Act is affected by jurisdictional error, the decision or matter is non-appealable.
- (2) The *Judicial Review Act 1991*, part 5 applies to the decision or matter to the extent it is affected by jurisdictional error.
- (3) A person who, but for subsection (1) could have made an application under the *Judicial Review Act 1991* in relation to the decision or matter, may apply under part 4 of that Act for a statement of reasons in relation to the decision or matter.
- (4) In this section—
decision includes—
 - (a) conduct engaged in for the purpose of making a decision; and
 - (b) other conduct that relates to the making of a decision; and
 - (c) the making of a decision or the failure to make a decision; and
 - (d) a purported decision; and
 - (e) a deemed refusal.

non-appealable, for a decision or matter, means the decision or matter—

- (a) is final and conclusive; and
- (b) may not be challenged, appealed against, reviewed, quashed, set aside or called into question in any other way under the *Judicial Review Act 1991* or otherwise, whether by the Supreme Court, another court, any tribunal or another entity; and
- (c) is not subject to any declaratory, injunctive or other order of the Supreme Court, another court, any tribunal or another entity on any ground.

232 Rules of the P&E Court

- (1) A person who is appealing to the P&E Court must comply with the rules of the court that apply to the appeal.
- (2) However, the P&E Court may hear and decide an appeal even if the person has not complied with rules of the P&E Court.